

Ordering, Reporting & Data Management...
Streamlined. Simplified. Online.



 averity®

Spectra Laboratories, the leading provider of renal-specific testing services, provides clinicians with a secure, Web-based environment to efficiently manage test ordering, reporting and patient data through its state-of-the-art Averity application.



Your direct link to Spectra for efficient laboratory ordering, reporting and data management.

**With Averity,
the advantages
are clear:**

Simple, intuitive navigation

Easy access to test results as soon as they are released

A streamlined test ordering process – with single-screen access to all functions

Simpler ways to add new patients, submit or change orders for existing patients and set up Long Term Orders

Automated alerts based on applicable Medicare coverage policies

Predefined KDOQI™-based reporting eliminates the need to build reports manually

Single-click access to historical test results for instant graphing

Streamlined Data Management

A flexible, yet powerful, Web-based environment makes Averity the clear choice for managing patient data.

Link directly to time-sensitive tasks

Each time you log in to Averity, a personal Web page gives you immediate access to critical action items, an overview of recent activities and a central location for accessing notifications and other communications from Spectra.



Simple data entry for required information

Averity offers a streamlined view of required information for adequacy calculations in a multi-patient spreadsheet.

Fast, efficient addition of new patients

“Quick Registration” streamlines the addition of new patients, enables easy updating and allows users to enter more comprehensive information when necessary.

Transfer patients with one click

Because Averity is Web-based, authorized users can quickly transfer a patient from one modality to another, or to different facilities within a group.

Advanced Reporting

Averity's automated reporting capabilities give you a clear, timely view of test results and action items.

Customized result views

Test results are customized by user so that you always view data in a way that is most relevant to you.

Predefined KDOQI™-based reporting

Averity automates a number of common reports, eliminating the need to build reports manually or set any filters.

Four-panel view of results

Averity's four-panel results screen gives you a single source for all patient information with a focus on critical data. Abnormal results are noted with a simple color code, and quick graphing of test results includes key event markers and a legend of items plotted on the graph for immediate interpretation.

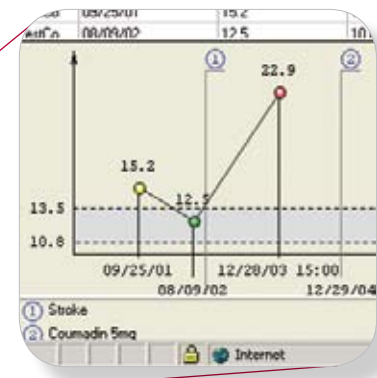
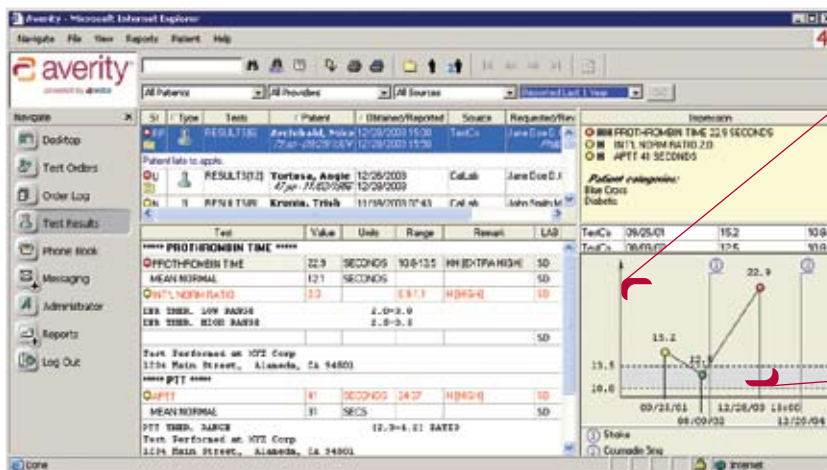

Education and Support

Spectra's team of Certified Nephrology Nurses, Registered Renal Dietitians, Certified Dialysis Technicians and Field Education Specialists provide on-site instruction and educational materials to maximize your facility's productivity. Available education includes:

On-site training

Online help tools

Regional phone support

Ongoing Web-based training

Spectra's dedicated regional Customer Service and Technical Support Representatives are available to offer comprehensive technical and laboratory support every Monday through Saturday. All inquiries are entered into Spectra's automated tracking system to ensure customer satisfaction.

Partner with Spectra Laboratories

Contact us today and join our ongoing commitment to improving patient outcomes through state-of-the-art technology. To discuss how you can put Avertity to work in your facility, please call us at 800-433-3773 or visit our Web site at www.spectra-labs.com.



525 Sycamore Drive • Milpitas, CA 95035 • 800-433-3773
8 King Road • Rockleigh, NJ 07647 • 800-522-4662
www.spectra-labs.com

© 2007 Fresenius Medical Care Holdings, Inc. All rights reserved.
Spectra®, the Spectra logo, Avertity® and the Avertity logo are
trademarks of Fresenius Medical Care Holdings, Inc.

AVINFBR Rev. 7/07